

A SECTION A
DA12

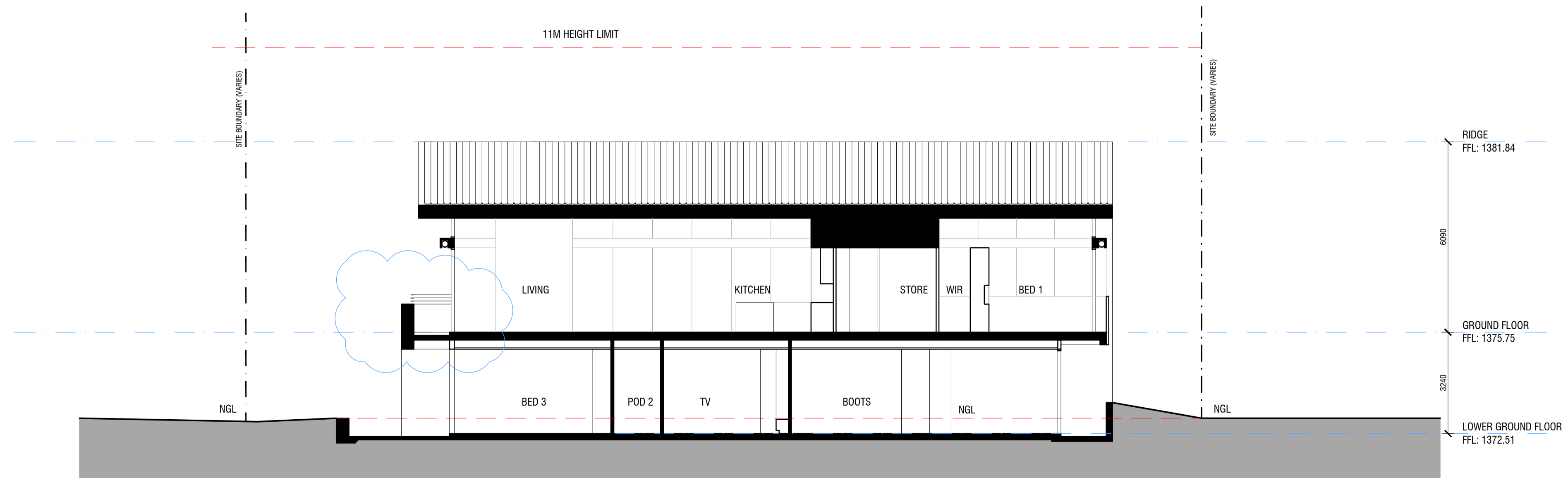

B SECTION B
DA12

LEGEND

- AW ALUMINIUM FRAMED GLAZING
- BAL1 STEEL BALUSTRADE
- CL1 CLADDING TYPE 1
- CH METAL CHIMNEY
- GD GARAGE DOOR
- MB METAL BALUSTRADE
- NGL NATURAL GROUND LINE
- RS ROOF SHEETING
- ST STONE CLADDING

BUSHFIRE NOTES:

- ALL CONSTRUCTION TO COMPLY WITH AS3959-BALFZ OR NASH STANDARD, INCLUDING ADDITIONAL CONSTRUCTION REQUIREMENTS TO COMPLY WITH SECTION 7.6 PBP 2019 - AS ASSESSED IN BUSHFIRE ASSESSMENT REPORT REF. ID. 109.21
- REQUIRED ASSET PROTECTION ZONE (APZ) DIMENSIONS:

ASPECT	PROPOSED APZ
NORTH	TO LOT BOUNDARY
EAST	TO LOT BOUNDARY
SOUTH	TO LOT BOUNDARY
WEST	TO LOT BOUNDARY

(REF. BUSHFIRE ASSESSMENT REPORT ID.109.21)

REVISION DA2:

- ADDITION OF NOTES
- TERRACE BALUSTRADE LIFTED BY 200mm

DA2 09.11.2021 FOR DA

DA1 18.05.2021 FOR DA

issue date amendments

**COLLINS
PENNINGTON**
architects

level 4, style arcade, manuka
shop 13
44-46, franklin st.
griffith, ACT 2603
02 6295 4433
COLLINS, CADDAYE & ASSOCIATES PTY. LIMITED

WOODRIDGE LODGE
LOT 619, DP 1118588
WOODRIDGE, THREDBO VILLAGE

project:

SECTIONS

drawing title:

scale: 1:100@A1

issue no: DA2

drawing no: DA30

Copyright © Collins Pennington Architects
Constructors must verify all dimensions on site before commencing any work or preparing shop drawings.