

LEGEND

- AW ALUMINUM FRAMED GLAZING
- BAL1 STEEL BALUSTRADE
- CL1 CLADDING TYPE 1
- CH1 METAL CHIMNEY
- GD GARAGE DOOR
- MB METAL BALUSTRADE
- NGL NATURAL GROUND LINE
- RS ROOF SHEETING
- ST STONE CLADDING

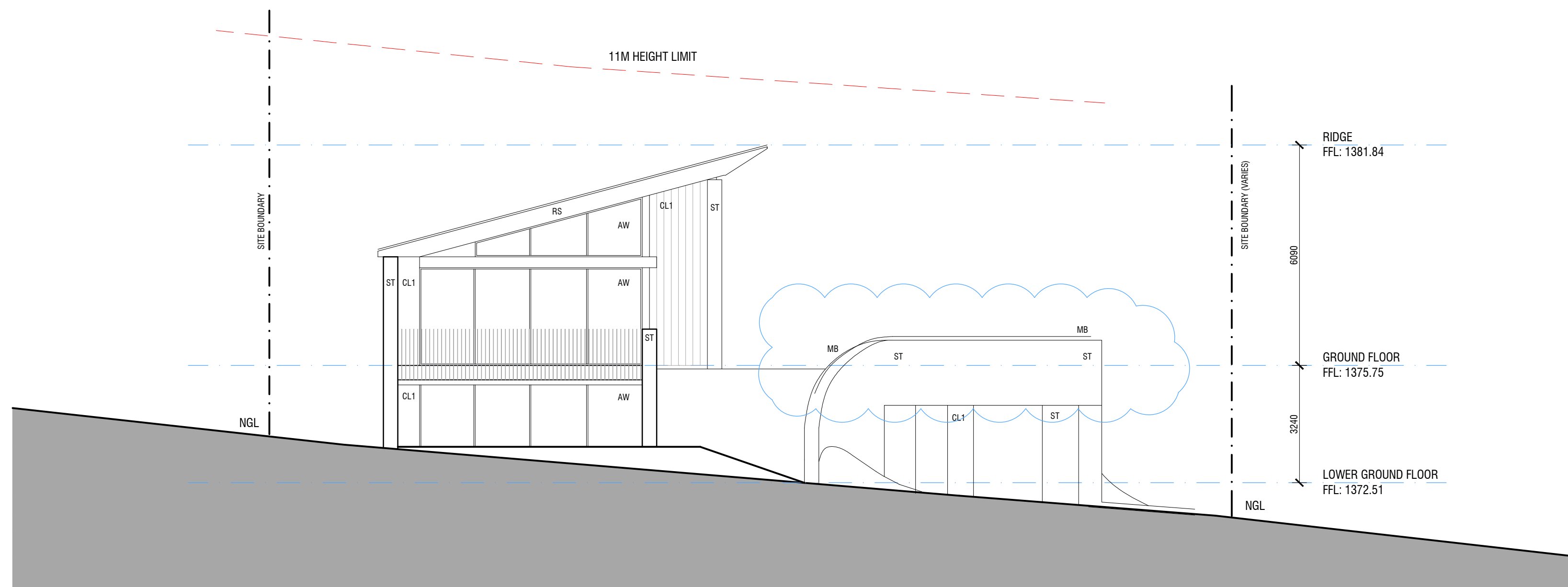

1 SOUTH ELEVATION
DA12

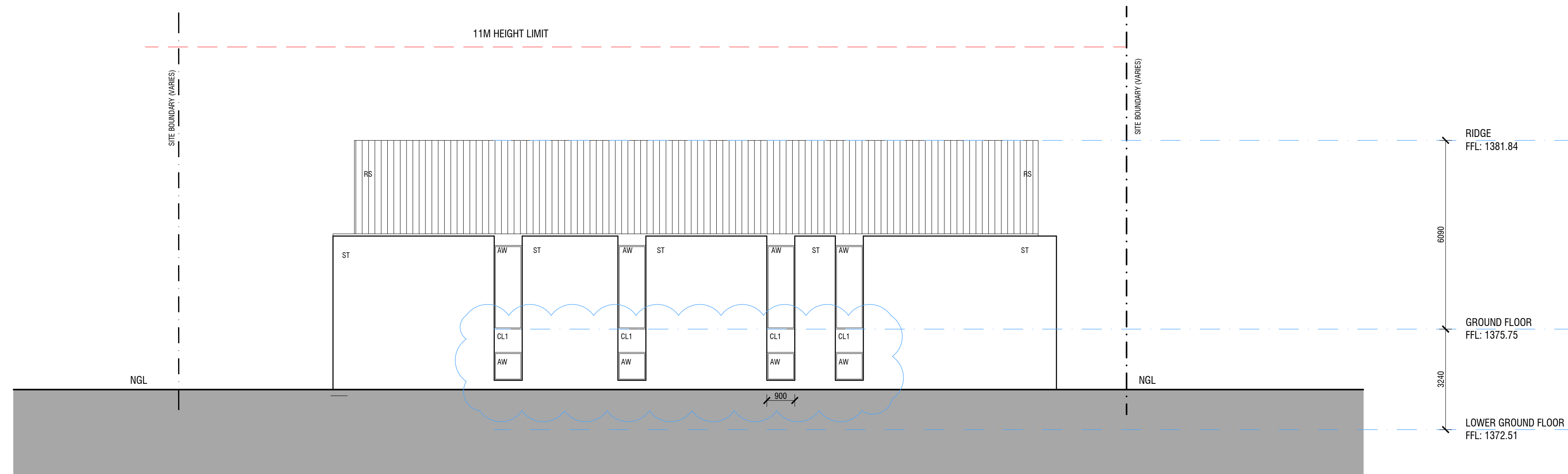
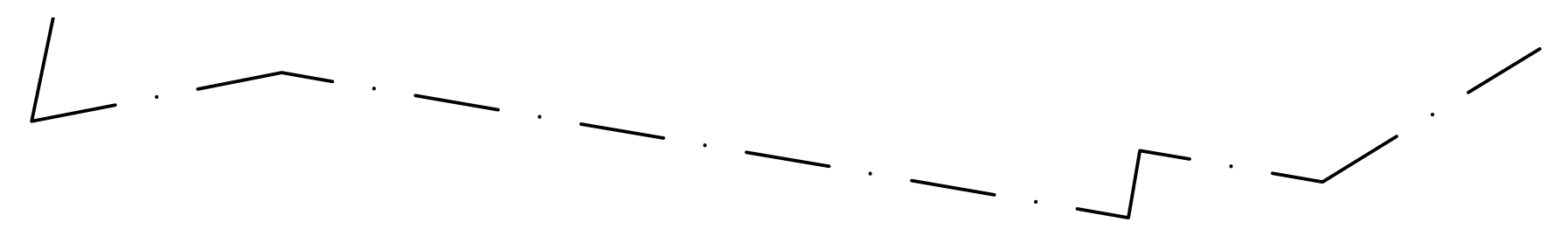

2 WEST ELEVATION
DA12

BUSHFIRE NOTES:

- ALL CONSTRUCTION TO COMPLY WITH AS3959-BALFZ OR NASH STANDARD, INCLUDING ADDITIONAL CONSTRUCTION REQUIREMENTS TO COMPLY WITH SECTION 7.6 PBP 2019 - AS ASSESSED IN BUSHFIRE ASSESSMENT REPORT REF. JD.109.21
- REQUIRED ASSET PROTECTION ZONE (APZ) DIMENSIONS:

ASPECT	PROPOSED APZ
NORTH	TO LOT BOUNDARY
EAST	TO LOT BOUNDARY
SOUTH	TO LOT BOUNDARY
WEST	TO LOT BOUNDARY

(REF: BUSHFIRE ASSESSMENT REPORT JD.109.21)

REVISION DA2:

- ADDITION OF NOTES
- SILL OF LOWER GROUND WEST FACING WINDOWS LIFTED FOR SNOW SAFETY
- TERRACE BALUSTRADE LIFTED BY 200mm

DA2 09.11.2021 FOR DA

DA1 18.05.2021 FOR DA

issue date amendments

COLLINS PENNINGTON
architects

level 1, style arcade, manuka
shop 13
44-46, franklin st
griffith, ACT 2603
02 6296 9433
COLLINS, CADDAYE & ASSOCIATES PTY. LIMITED

WOODRIDGE LODGE
LOT 619, DP 1118588
WOODRIDGE, THREDBO VILLAGE

project:

ELEVATIONS 1

drawing title:

scale: 1:100@A1

issue no: DA2

drawing no: DA20

Copyright © 2021
Collins Pennington must verify all dimensions on site before commencing any work or preparing shop drawings.